

HOST

OPEN STUDIO TRAIL
A HOST OF CREATIVITY THROUGHOUT KIRKLEES
17th & 18th SEPTEMBER

2011

WELCOME TO HOST 2011



This is our 9th year of running this fabulous event bringing you an insight into an artists world by opening up their studios and demonstrating their work to all who visit throughout the HOST weekend. September 17th and 18th.

Preview Evening Friday 16th September 6pm till 8pm at the Creative Arts Building, University of Huddersfield, Queensgate Campus, HD1 3DH.

This year we are proud to say that we have 74 artists taking part in 30 venues throughout Kirklees showcasing the best artistic talent around. Enjoy your visit and take this opportunity to meet artists, look at their work and maybe purchase original work directly from them.

VISIT ARTISTS - BE INSPIRED - BUY ART

HOST would like to thank Andrew Stone for creating the HOST brochure and flyer www.stonegraphica.com. Our thanks to Kirklees MC for their kind support and the University of Huddersfield for sponsoring the preview evening.

Andrew Warburton and Pam Lonsdale - Co-Organisers of HOST Artist Open Studio Trail 2011.

Entrance to all the venues is **FREE** and the doors open from 11am till 5pm. Please note that Kirklees Museums are open from 12pm till 5pm.

Liability: Please bear in mind that you are being invited into artists working studios and due care must be taken for your own safety as well as the property of the artist. HOST cannot accept liability for loss or injury to any member of the public visiting any venues listed in this guide.



Host Website
by
Simon Le Goff
Websites
for
Creatives



1. Adele Jackson

MIXED MEDIA

West Yorkshire Print Workshop, 75a Huddersfield Road,
Mirfield, WF14 8AT

Portraying places and people through resin-cast collected objects.

studio_adele@yahoo.co.uk
www.thesuitcasegallery.blogspot.com/
07803 404932



2. AiM (Artists in Mind)

PAINTING

Bates Mill, Queen St. South, Huddersfield, HD1 3DX

Wellbeing through the Arts.

info@artists-in-mind.org.uk
www.artists-in-mind.org.uk
01484 434909



3. Alison Carthy

TEXTILES

Lawrence Batley Theatre, Queen's Square, Queen Street,
Huddersfield, HD1 2SP

Ecology influenced textile art practice

walkingweaver@hotmail.co.uk
www.walkandweave.blogspot.com
01484 689501



4. Amrik Varkalis

PAINTING

Stone Croft Studio, 17 New Street, Milnsbridge, Huddersfield, HD3 4LN

Colourful semi abstract landscapes of local settings

amrikvarkalis@yahoo.co.uk
www.tiny.cc/amrikvarkalis
01484 642299



5. Amy Hirst

MIXED MEDIUM

West Yorkshire Print Workshop, 75a Huddersfield Road, Mirfield,
WF14 8AT

An interactive and playful place to share ideas, stories and
conversation!

info@sensationprojects.net
www.sensationprojects.net
07985 643035



6. Andrea Canegrati

PHOTOGRAPHY

West Yorkshire Print Workshop, 75a Huddersfield Road, Mirfield, WF14 8AT

Landscape photographer

photographybyandreacanegrati@yahoo.com
www.tiny.cc/andreacanegegrati
07804 419183



7. Andrew Hambleton

PRINTMAKING

West Yorkshire Print Workshop, 75a Huddersfield Road, Mirfield, WF14 8AT

Relief printing / Intaglio printmaking.

hambandr@aol.com
www.tiny.cc/andrewhambleton
07748131459



8. Andrew Napier

PAINTING

Studio 2, Bates Mill, Queens Street South, Huddersfield, HD1 3DX

My paintings are Visual Poems relating to the Human Condition.

andrewnapier@btinternet.com
www.tiny.cc/andrewnapier
07506 680255



9. Andrew Stone

PHOTOGRAPHY

Studio 6a, West Yorkshire Print Workshop, 75a Huddersfield Road, Mirfield, WF14 8AT

Black Orchard - Conceptual, alt fashion & portrait photography.
Stained glass, Steampunk art and bespoke book covers.

blackorchardphoto@hotmail.com
www.theblackorchard.com
07732095783

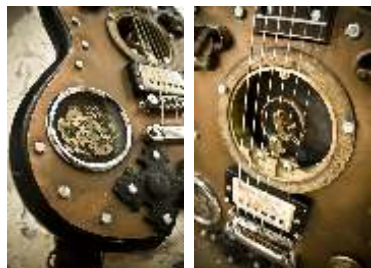

10. Andrew Warburton

TEXTILES

51b Holme Bank Mills, Station Road, Mirfield, WF14 8NA

Uniquely designed rugs and wall hangings.

andrew.warburton@arearugs.co.uk
www.arearugs.co.uk
01924 519243



11. Andrew Whitworth

PAINTING

Dewsbury Museum, The Mansion, Crow Nest Park, Dewsbury, West Yorkshire, WF13 2SG

Vibrant echoes of nature.

whitty666@live.co.uk
www.tiny.cc/andrew-whitworth
07576 590129



12. Barbara Hellowell

SCULPTURE

Lawrence Batley Theatre, Queen's Square, Queen Street, Huddersfield, HD1 2SP

I work with wire, drawings in space, encapsulating 3D sculptures.

bhellowell@f2s.com
www.barbarahellowell.co.uk
07854924502



13. Beverley Addy

MIXED MEDIUM

Lawrence Batley Theatre, Queen's Square, Queen Street Huddersfield, HD1 2SP

Writer and Filmmaker working with words, still and moving images in traditional and digital media.

beverley_addy@yahoo.co.uk
www.tiny.cc/beverleyaddy
07971 259959



14. Beverley Porter

CERAMICS

Savile Bridge Mills Studios, Savile Bridge Mills, Mill Street East, Dewsbury, WF12 9AF

Figurative ceramics using traditional glazes and techniques with an added sense of fun.

info@beverleyporter.com
www.beverleyporter.com
07584578926



15. Birstall Woodturning Club

WOOD

Unit 46, Holme Bank Mills, Mirfield, West Yorkshire, WF14 8NA

The club members open their door to their amazing workshop in Mirfield. Try before you buy.

birstallwoodturners@virginmedia.com
www.birstall-woodturning-club.co.uk/
01924 274515



16. Catherine Green

TEXTILES

The Old Tannery, 224 Spen Lane, Gomersal, West Yorkshire, BD19 4PJ

Vibrant tactile artwork incorporating print and stitch.

cath@catherinegreen.co.uk
www.catherinegreen.co.uk
01274 270596



17. Chloe Williams

PAINTING

Back Lane Studio, 22 Back Lane, Holmfirth, HD9 1HG

Large monochromatic works exploring the aesthetics of drawing through repetition, composition, scale and projection.

backlaneartspace@gmail.com
www.tiny.cc/chloewilliams
07806334738



18. Chris Phillips

MIXED MEDIUM

51b Holme Bank Mills, Station Road, Mirfield, WF14 8NA

A teacher, artist and enthusiast for all things creative.

woodbournerugs@hotmail.co.uk
www.woodbournerugstextiles.com
07815 205838



19. Clare Davies

PHOTOGRAPHY

Red House Museum, Oxford Road, Gomersal, Cleckheaton, BD19 4JP

Creating new landscapes from the current by introducing the unknown.

cdphoto@hotmail.co.uk
www.clare-davies.com
07812034552

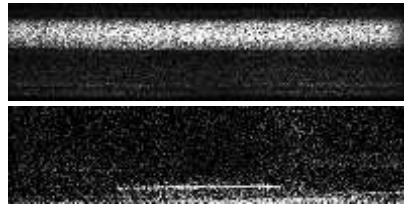

20. Craig Milburn

PAINTING

Back Lane Studio, 22 Back Lane, Holmfirth, HD9 1HG

Figurative paintings, drawings and film made as a response to the landscape.

craigmilburn@btinternet.com
www.tiny.cc/craigmilburn
01484 680647



21. Damian Clark

PAINTING

Dewsbury Arts Group (DAG), Lower Peel Street, (off Bradford Road), Dewsbury, West Yorkshire, WF13 2ED

Contemporary oil painter of Landscapes, Seascapes and Figurative works.

damianclark@btinternet.com
www.damianclark.co.uk
07905 757444



22. Debbie George

PAINTING

Debbie George Studio, 3 Marble Hall, Lamma Well Road, Holmfirth, HD9 2SN

Vibrant and colourful still lives incorporating landscape, flowers and found objects

debbiegeorge@talktalk.net
www.debbiegeorge.co.uk
01484685315



23. Deborah Munt

PAINTING

Sopa Creative, Oakes Mill, New Hey Road, Oakes, Huddersfield, HD3 4DD

Paintings and photographs of weather, land, colour, light and mood

deborah.munt@googlemail.com
www.tiny.cc/deborahmunt
07904972752



24. Dewsbury Arts Group

MIXED MEDIUM

Dewsbury Arts Group Artspace, Lower Peel Street, Off Bradford Road, Dewsbury, WF13 2ED

DAG Artspace is a Community Theatre and Creative Arts Centre

dewsburyartsgroup@ntlworld.com
www.dewsburyartsgroup.com
01924 465647



25. Dex Hannon - bRoken ToY cOmpAny

PAINTING

Sopa Creative, Oakes Mill, New Hey Road, Oakes, Huddersfield, HD3 4DD

bRoken ToY cOmpAny is the mind body and home of 3 very different artists

dexhannon@hotmail.co.uk
www.brokentoycompany.co.uk
07735 246562



26. Dionne Swift

TEXTILES

Dionne Swift studio, Mountfield, 12 Cinderhills Road,
Holmfirth, HD9 1EE

Craft & Design Selected GOLD Award for Textiles

info@dionneswift.co.uk

www.dionneswift.co.uk

07974 747080



27. Emma Dolan

TEXTILES

West Yorkshire Print Workshop, 75A Huddersfield Road, Mirfield,
WF14 8AT

Decorative Harris Tweed teacups and lampshades

emma@emmadolan.co.uk

www.emmadolan.co.uk

07914 964790



28. Emma Lawrenson

PRINTMAKING

Ivy Bank Farmhouse, Sheffield Road, Jackson Bridge, Holmfirth,
HD9 7HB

Simple abstract screenprints exploring shape and colour.

elawrenson@live.co.uk

www.emmalawrenson.blogspot.com

07974931851



29. Frances Payne

PAINTING

Bagshaw Museum, Wilton Park, Batley, WF17 0AS

Contemporary artist creating bold imagery inspired by natural subjects.

fran.skyride@btinternet.com

www.francespayne.co.uk

07736 071903



30. Gustavo Mainetti

PAINTING

Sopa Creativa, Oakes Mill, New Hey Road, Oakes, Huddersfield,
HD3 4DD

Spreading colours, pigments and more over surfaces.

sopacreativa.uk@gmail.com

www.tiny.cc/gustavomainetti

07929510679



31. Hannah Weber

TEXTILES

Lawrence Batley Theatre, Queen's Square, Queen Street, Huddersfield HD1 2SP

Unique textile based craft pieces, made using recycled materials.

beige_rage@hotmail.com
www.tiny.cc/hannah-weber
07866679835



32. Helaina Sharpley

SCULPTURE

Studio 8, West Yorkshire Print Workshop, 75A Huddersfield Rd, Mirfield, WF14 8AT

Wirework wall pieces inspired by everything quintessentially English.

helainasharpley@hotmail.co.uk
www.helainasharpley.co.uk
07708135000

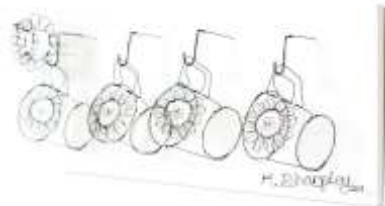

33. Ian Wrench

PRINTMAKING

West Yorkshire Print Workshop, 75A Huddersfield Road Mirfield West Yorkshire, WF14 8AT

Contemporary prints based on found objects, rural and urban landscapes.

ian.wrench58@gmail.com
www.tiny.cc/ianwrench
07763065455



34. Jade Marczynski

TEXTILES

Tolson Museum, Ravensknowle Park, Huddersfield, HD5 8DJ

Hand Embroidered vintage inspired textile artworks.

jademarczynski150@hotmail.com
www.flickr.com/people/jademarczynski



35. James Oughtibridge

CERAMICS

Dab Hand Studios, Unit 12 d, Springfield Mill, Norman Road, Denby Dale, Huddersfield HD8 8TH

Curvacious slab constructed sculptural vessel forms

jamesoughtibridge@yahoo.co.uk
www.jamesoughtibridge.co.uk
07880967343



36. Jamie Frost

SCULPTURE

Dab Hand Studios, Unit 12C, Springfield Mill, Norman Road, Denby Dale, HD8 8TH

Award- winning portraits and figurative Fine Art- painting and sculpture.

jamiefrost@me.com

www.jamiefrost.com

07842 111 688



37. Jane Carlisle

TEXTILES

Bagshaw Museum, Wilton Park, Batley, West Yorkshire, WF17 0AS

Hand painted silk collage art - landscapes, abstracts and still-life.

AJC2Elder@aol.com

www.ajcdesigns.co.uk

07856247337



38. Jane Nicholson

MIXED MEDIUM

Bagshaw Museum, Wilton Park, Batley, West Yorkshire, WF17 0AS

I produce ink illustrations based on the female form and influenced by the world of burlesque

j_nicholson21@hotmail.com

www.janenicholson.net

07740344992



39. Jane Pawelek

DIGITAL ARTIST

West Yorkshire Print Workshop, 75a Huddersfield Road, Mirfield, WF14 8AT

Digital artist taking inspiration from everyday life.

Janepawalek@rocketmail.com

www.tiny.cc/janepawelek

07883 004225



40. Jane Platts

TEXTILES

Savile Bridge Mills Studio, Savile Bridge Mills, Mills Street East, Dewsbury, WF12 9AF

A true knacker, working in all things textile.

jane.platts@yahoo.com

www.rustydusty.co.uk

07766768776



41. Janet Clark

TEXTILES

Lawrence Batley Theatre, Queens Square, Queen Street,
Huddersfield HD1

My Tapestry Weaving reflects my love of isolated and outdoor spaces

janet.clark2@gmail.com

www.tiny.cc/janetclark

01484 713677



42. Jenny Thomas

MIXED MEDIUM

Studio 1, West Yorkshire Print Workshop, 75A Huddersfield Road,
Mirfield, WF14 8AT

Painter, printmaker, photographer of urban and rural landscape and
urban fringes

oakmountpress@aol.com

www.tiny.cc/jennythomas



43. Jim Robison

CERAMICS

Booth House Gallery and Pottery, 3 Booth House Lane, Holmfirth,
HD9 2QT

Handbuilt ceramics, dramatic and colourful, influenced by Yorkshire
Landscape.

jim.robison@boothhousegallery.co.uk

www.boothhousegallery.co.uk

01484 685270



44. John Flexen

SCULPTURE

Valcraftworks, Moll Springs, Huddersfield, HD4 7DM

Bespoke furniture for private, public and corporate clients

john_flexen@hotmail.com

www.flexencreative-works.co.uk

07961 941861



45. Judith Brown

SCULPTURE

Studio 6, West Yorkshire Print Workshop, 75a Huddersfield Road,
Mirfield WF14 8AT

Figures sculpted in wood and stone or drawn on paper

judithkeybrown@yahoo.co.uk

www.tiny.cc/judithbrown

01924 497646



46. Judy Tadman

TEXTILES

Lawrence Batley Theatre, Queen's Square, Queen Street,
Huddersfield, HD1 2SP

Rope Sculptures constructed using a crochet technique

judy.tadman@ntlworld.com

www.tiny.cc/judytadman

01484 302617



47. Juko Designs

TEXTILES

Lawrence Batley Theatre, Queen's Square, Queen Street,
Huddersfield, HD1 2SP

Tactile handbags and accessories made from our inspirational woven fabrics

info@jukodesigns.co.uk

www.jukodesigns.co.uk

01484 346555/346553



48. Julia Batley

TEXTILES

Tolson Museum, Ravensknowle Park, Huddersfield, HD5 8DJ

Contemporary textile & leather accessories

julia@teazle.co.uk

www.teazle.co.uk

07792 303476



49. Julian Wadsworth

SCULPTURE

The Forge, Holme Mills, Britannia Road, Milnsbridge, Huddersfield,
HD3 4QF

Hot forged iron and steel, small, medium and larger scale, decorative,
functional, architectural and sculptural

julian@julianwadsworth.co.uk

www.julianwadsworth.co.uk

07918 056472



50. Justify Move Dance Academy

DANCE

Batley Art Gallery, Market Place, Batley, WF17 5DA

Hidden Beauty - Multimedia live interactive installation

justifymove18@hotmail.com

www.hiddenbeauty2011.webs.com

07752 246185



- A. Dirker Bank Cottage, Marsden
- B. Julian Wadsworth Studio, Milnsbridge
- C. Karen Howarth Studio, Linthwaite
- D. Louise Watson Studio, Slaithwaite
- E. Stone Croft Studio, Milnsbridge

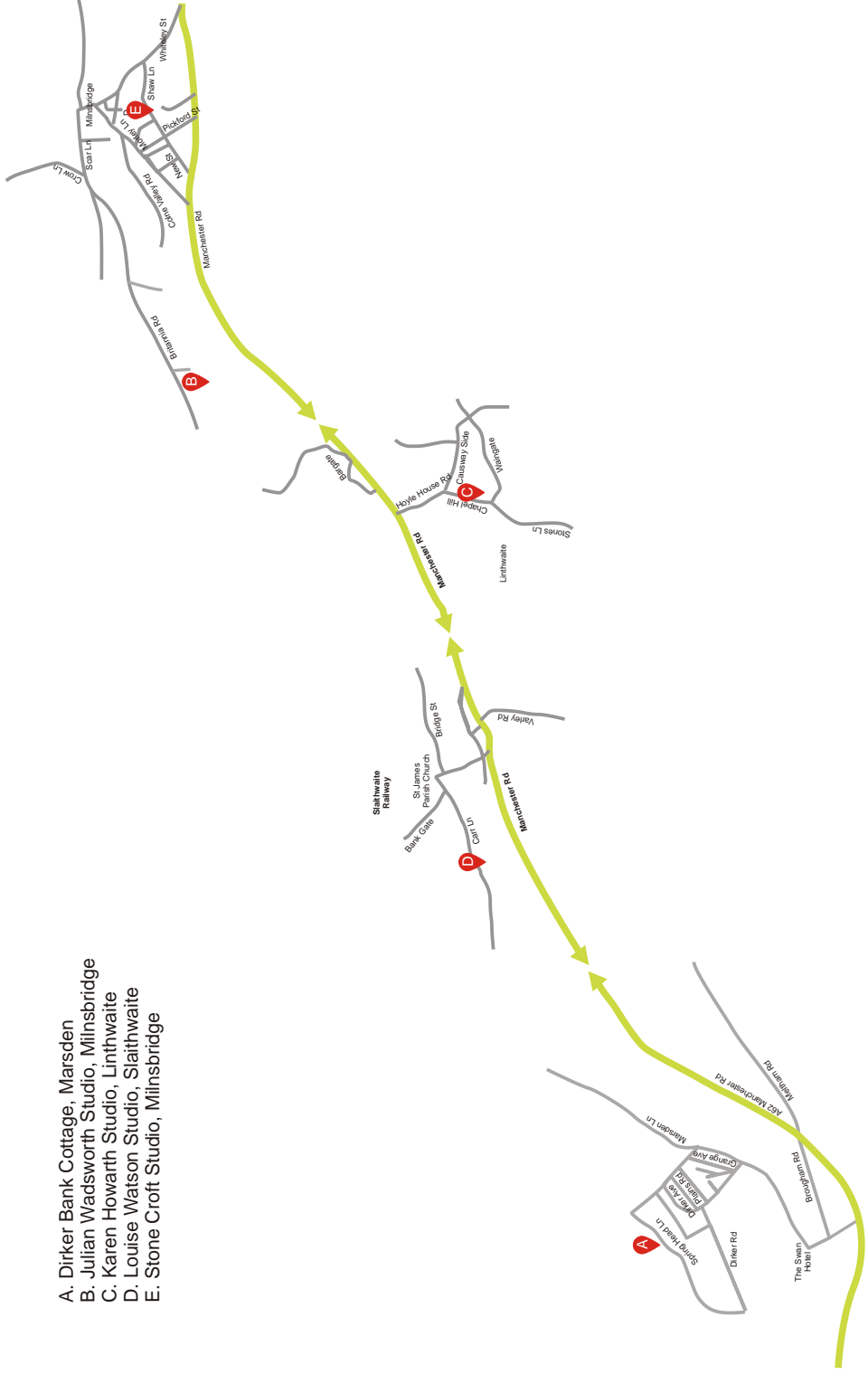

- A. Bagshaw Museum, Batley
- B. Batley Art Gallery, Batley
- C. Dewsbury Arts Group, Dewsbury
- D. Dewsbury Museum, Dewsbury
- E. Holme Bank Mills, Mirfield
- F. Red House Museum, Gomersal
- G. Saville Bridge Mill Studio, Dewsbury
- H. The Old Tannery, Gomersal
- I. West Yorkshire Print Workshop, Mirfield



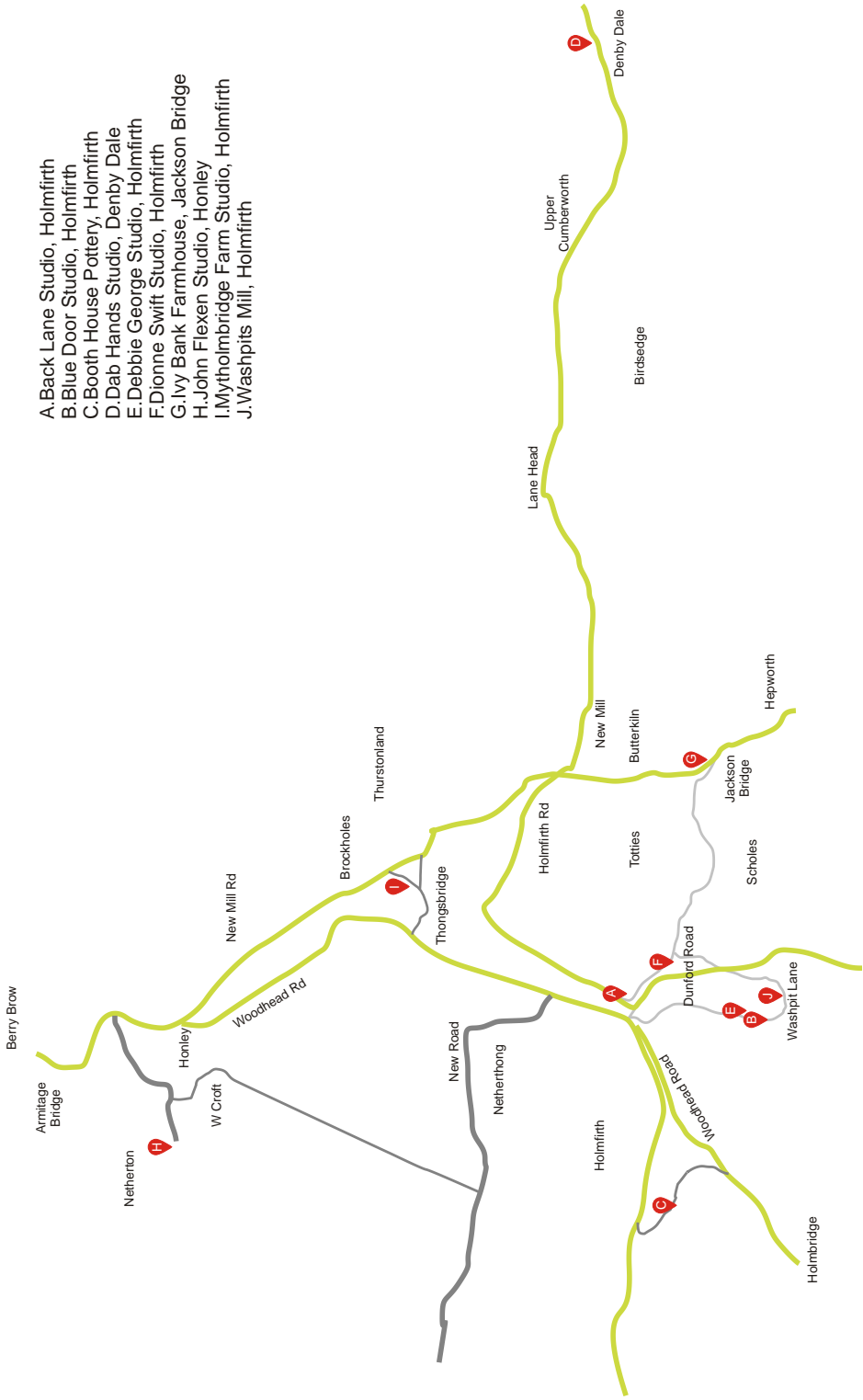

- A. Back Lane Studio, Holmfirth
- B. Blue Door Studio, Holmfirth
- C. Booth House Pottery, Holmfirth
- D. Dab Hands Studio, Denby Dale
- E. Debbie George Studio, Holmfirth
- F. Dionne Swift Studio, Holmfirth
- G. Ivy Bank Farmhouse, Jackson Bridge
- H. John Flexen Studio, Honley
- I. Mytholmbridge Farm Studio, Holmfirth
- J. Washpitts Mill, Holmfirth

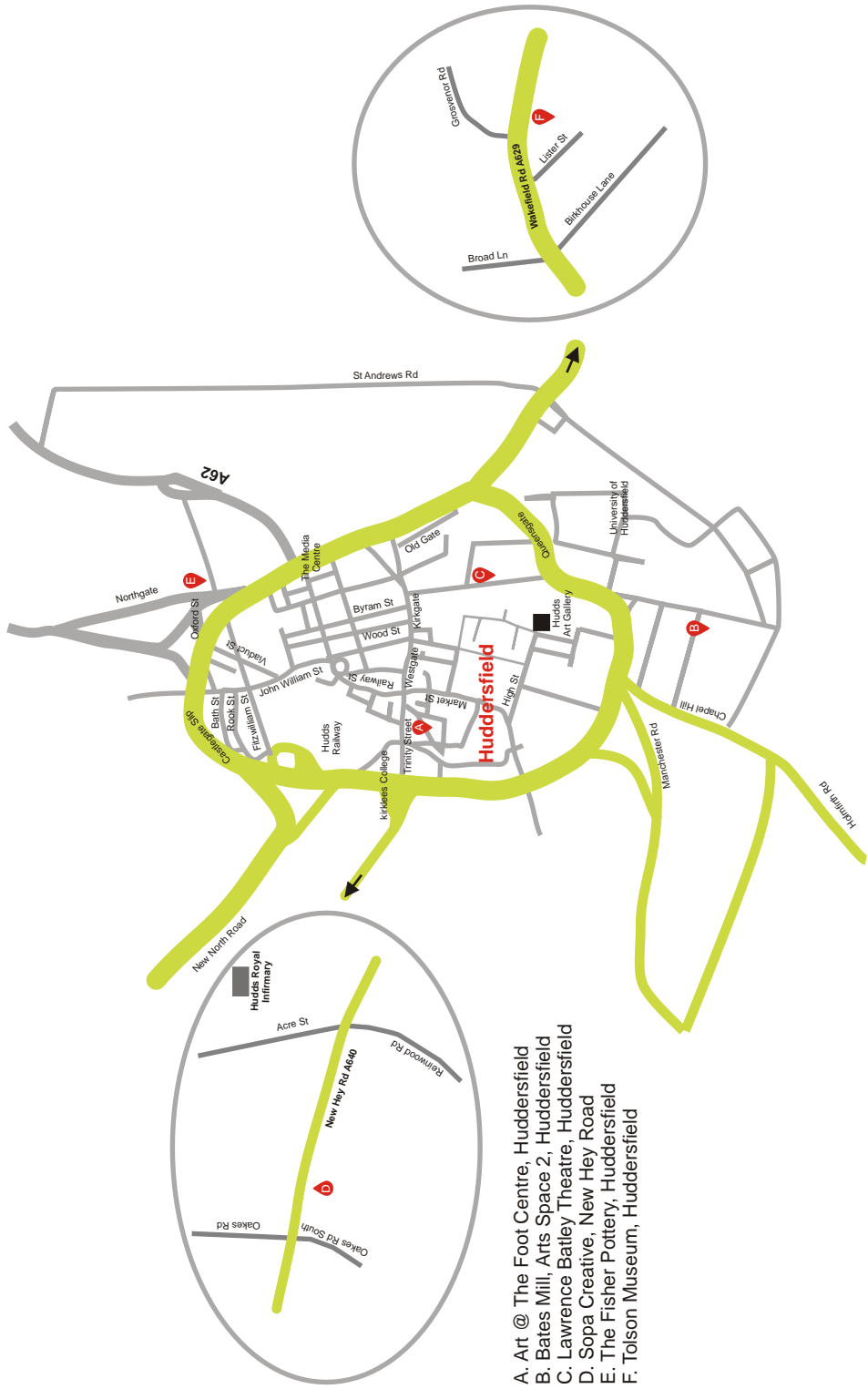

- A. Art @ The Foot Centre, Huddersfield
- B. Bates Mill, Arts Space 2, Huddersfield
- C. Lawrence Batley Theatre, Huddersfield
- D. Sopa Creative, New Hey Road
- E. The Fisher Pottery, Huddersfield
- F. Tolson Museum, Huddersfield

51. Karen Howarth

CERAMICS

15 Chapel Hill, Linthwaite, Huddersfield, HD7 5NJ

Ceramic wall pieces exploring texture and mark making.

karenhowarth@ceramics.wanadoo.co.uk

www.karenhowarth.co.uk

07951 517813



52. Karen Stansfield

TEXTILES

West Yorkshire Print Workshop, 75a Huddersfield Road, Mirfield, WF17 6RD

Fabric is the foundation of what I do.

info@kaboodleedesign.co.uk

www.kaboodleedesign.co.uk

07942862716



53. Liadin Cooke

MIXED MEDIUM

West Yorkshire Print Workshop, 75a Huddersfield Road, Mirfield, WF17 6RD

Contemporary artist.

liadincooke@yahoo.co.uk

www.liadincooke.com



54. Louise Crosby

PRINTMAKING

West Yorkshire Print Workshop, 75a Huddersfield Road, Mirfield, WF14 8AT

Poetry, prints and comic-strips.

louisecrosby@tiscali.co.uk

www.lindenartstudio.org



55. Louise Watson

SCULPTURE

Unit 17D, Upper Mills, Canal Side, Slaithwaite, HD7 5HA

Sculptural kiln formed glass for interior, exterior and architectural environments.

louise@louisewatson.co.uk

www.louisewatson.co.uk

www.louisewatson.blogspot.com

07970 325873



56. Lynn Adams

TEXTILES

Lawrence Batley Theatre, Queen's Square, Queen Street,
Huddersfield, HD1 2SP

Creative and individual woven accessories

lynn15461@googlemail.com

www.tiny.cc/lynnadams

07976 123800



57. Malcolm Barton

PAINTING

Stone Croft Studio, 17 New Street, Milnsbridge, HD3 4LN

A figurative painter in oils and pastels

barton415@btinternet.com

http://www.leedsfineartclub.co.uk/Members_Galleries/Pages/Malcolm_Barton.html



58. Mary Lane

TEXTILES

Lawrence Batley Theatre, Queen's Square, Queen Street,
Huddersfield, HD1 2SP

Exciting textile work in colours that sizzle.

maryhollingbery@yahoo.co.uk

www.lanebespoketextiles.co.uk

www.lanehollowell.blogspot.com

01484 846131



59. Mick Kirkby-Geddes

SCULPTURE

Washpit Mill, Washpit New Road, Off Dunford Road, Holmfirth,
HD9 2RD

Quirky metal sculpture

mick@mkg.me.uk

www.mkg.me.uk

07932 338537



60. Murray Forrest

MIXED MEDIUM

Lawrence Batley Theatre, Queens' Square, Queen Street,
Huddersfield, HD1 2SP

Ghost armour, coloured shards, twists on light!

murray@breakingglass.me.uk

www.breakingglass.me.uk

07970 216981



61. Pam Lonsdale

JEWELLERY

Savile Bridge Mills Studio, Savile Bridge Mills, Mill Street East,
Dewsbury, WF12 9AF

Jewellery Designer maker working mostly in silver

pam@pamlonsdale.co.uk

www.pamlonsdale.co.uk

07875 123755



62. Pauline Meade

PRINTMAKING

Dirker Bank Cottage, Spring Head Lane, Marsden, HD7 6AU

Linoprints, etchings and screenprints inspired by landscape and the natural environment

p.meade@lineone.net

www.axisweb.org/artist/paulinemeade

01484 847834



63. Peter Fisher

CERAMICS

Basement beneath Yortile Ltd, 100/102 Northgate, Huddersfield,
HD1 6AR

Handmade wheel thrown stoneware and porcelain ceramic pottery.

parapotter@hotmail.co.uk

www.tiny.cc/peter-fisher

01484 532182 07785 718737



64. Rachel Howfield

INSTALLATION

Red House Museum, Oxford Road, Gomersal,
Cleckheaton, BD19 4JP

New site specific work in response to Red House Museum.

rachel@rachelhowfield.net

www.axisweb.org/artist/rachelhowfield

07846 895118



65. Rachel Hyde

PAINTING

Lawrence Batley Theatre, Queens Square, Queens Street,
Huddersfield, HD1 2SP

Painting, Mosaic Madness and More!

rachelhyde@talktalk.net

www.tiny.cc/rachelhyde

07817 854953



66. Richard Raby

CERAMICS

4 Glenthorpe, Lamma Well Rd, Holmfirth, HD9 2SP

Stoneware ceramics hares, giraffes, hens, camels . . . and more.

lingua-uk@msn.com

www.hand-built-pottery.co.uk

01484 689464



67. Rockwife

TEXTILES

Art @ The Foot Clinic, Standard House, Half Moon Street, Huddersfield, HD1 2JF

I'm with the band.....and I make Hats.

info@rockwife.com

www.rockwife.com



68. Samantha Bryan

MIXED MEDIUM

Studio 8, West Yorkshire Print Workshop, 75A Huddersfield Road, Mirfield, WF14 8AT

My extraordinary objective is to realise the necessities and requirements that would be involved in 'fairy life'

samantha@brainsfairies.co.uk

www.brainsfairies.co.uk

07968971514



69. Sandra Allen

PAINTING

Lawrence Batley Theatre, Queen's Square, Queen Street, Huddersfield, HD1 2SP

Colourful, meaningful, impressions of.....

sandra.sandra.allen@googlemail.com

www.emanshaexpressions.com

07795 157545



70. Sara Rudd

TEXTILES

Tolson Museum, Ravensknowle Park, Huddersfield, HD5 8DJ

Feltmaker - Unique Handcrafted felt garments, Scarves, Accessories and Wallhangings.

sara.rudd@hotmail.co.uk

www.folksy.com/shops/beautifulfelts

07723 447176



71. Sue Clay

TEXTILES

Mytholmbridge Farm, Luke Lane, Holmfirth, HD9 7TB

Creator of fine felted textiles wallhangings and accessories.

sue@mytholmbridge.co.uk

www.feltconnection.co.uk

01484 686642



72. Sue Jenkins

CERAMICS

Blue Door Studio, 4 Glenthorpe, Lamma Well Rd, Holmfirth.

Stoneware animals, figures and planters for home or garden.

sue@hand-built-pottery.co.uk

www.hand-built-pottery.co.uk

01484 689464



73. Vasiliki Skepetari

TEXTILES

Lawrence Batley Theatre, Queen's Square, Queen Street, Huddersfield, HD1 2SP

Weaving, wrapping, knotting, crochet combined to create three-dimensional organic forms.

vasilikiuk@yahoo.co.uk

www.facebook.com/vasiliki.skepetari

07833188726



74 Yvonne Roberts

MIXED MEDIUM

Lawrence Batley Theatre, Queen's Square, Queen Street, Huddersfield, HD1 2SP.

Intriguing reflections of nature explored through experimental mixed media.

info@yvonneroberts.co.uk

www.yvonneroberts.co.uk

07979853584



75 Huddersfield Art Gallery

MIXED MEDIUM - SCULPTURES - PAINTINGS

Huddersfield Art Gallery, Princes Alexandra Walk, Huddersfield, HD1 2SU.

Current exhibitions - Norman Dilworth and Fields of Contention.

www.kirklees.gov.uk/art

01484 221964



Art @ the Foot Centre

Standard House, Half Moon Street, Huddersfield, HD1 2JF

info@rockwife.com www.rockwife.com
01484 534 777

Directions : Turn left off A62 into Trinity Street, then immediately right into Henry Street. Bear left onto Upperhead Row, and then immediately turn left into Half Moon Street.



Back Lane Studio Holmfirth

Back Lane Artspace, 22 Back Lane, Holmfirth, HD9 1HG

backlaneartspace@gmail.com
07806 334738

Directions : Take the A6204/Woodhead Road to Holmfirth, turn onto Bridge Lane, Turn onto the A635 / Station Road, Back Lane is off Station Road. Parking on Back Lane is restricted. Paid parking is available on Station Road just out of Holmfirth just before Back Lane. It is a steep climb from the town centre so remember your oxygen tank.



Bagshaw Museum Batley

Wilton Park, Batley, WF17 0AS

01924 326155

bagshaw.museum@kirklees.gov.uk

OPENING TIMES 12 TILL 5 SATURDAY & SUNDAY

From Huddersfield, A62 towards Leeds until traffic lights with A643 (carpet shop opposite right hand side) turn right onto A643 then turn next right onto Upper Batley Lane, follow the road. Primary school is on your left and then next turn on your right down Woodlands Road (housing estate), look for the museum brown sign which is the next turning left. The car park is a left turn at the bottom of this road.



Bates Mill Arts Space 2 Huddersfield

Bates Mill, Queen Street South, Huddersfield, HD1 3DX

www.artists-in-mind.org.uk

info@artists-in-mind.org.uk

01484 434 909

Directions: Travelling clockwise on Huddersfield Ring Road, bear left onto Queens Street South, just after Huddersfield University and opposite the Market Car Park. AIM studios are 200 yards down the road on the right, across from the Huddersfield Examiner Building.



Batley Art Gallery

Batley Library, Market Place, Batley, WF17 5DA

01924 326021

www.kirklees.gov.uk/art

11AM TILL 4PM SATURDAY NOT OPEN SUNDAY

Directions: The upstairs gallery of Batley Library. Batley Library is situated at Market Place opposite the Police Station.



Blue Door Studio Holmfirth

4 Glenthorpe, Lamma Well Rd, HOLMFIRTH, HD9 2SP

Directions: From the centre of Holmfirth go up Dunford Road (signposted Sheffield, B6106) for about ¼ mile / 1km passing 'Outdoor Mania' on your left. Shortly after this take the first right, Washpit New Road (sign-posted Westwood Yarns). At the first junction, with Rowan Yarns in front of you, turn right and follow the road as it bends past Westwood Yarns and steeply up Green Lane (with cobbles in the middle of the road). Blue Door is at the top of the hill, on the left, on the corner of Green Lane and Lamma Well Road it is No 4 (and has a blue door!).



Booth House Pottery Holmfirth

Booth House Gallery and Pottery, 2-3 Booth House Lane, Holmfirth, HD9 2QT

01484 685270
jim.robison@boothhousegallery.co.uk

DIRECTIONS: The studio and gallery is sign-posted 1 mile west of Holmfirth town centre on both the A635 (Greenfield Road) and the A6024 (Woodhead Road). Turn off the main road and follow gallery signs to generous car park.



Dab Hands Studio Denby Dale

Unit 12d, Springfield Mill, Norman Road, Denby Dale, Huddersfield HD8 8TH

jamesoughtibridge@yahoo.co.uk
07880967343

Directions:- From Huddersfield follow Penistone Rd A629, then turn left at the Sovereign garage onto the Barnsley Rd A635. Following this road it becomes the Wakefield Rd A636. Go under the viaduct into Denby Dale and turn right at the HSBC into Norman Rd at the bottom of the road, turn immediately left into Springfield Mill car park. Dab Hand studios is in the mill between the cafeteria and the children's clothes shop.



Debbie George Studio Holmfirth

3 Marble Hall, Lamma Well Road, Holmfirth, HD9 2SN

debbiegeorge@talktalk.net
01484685315

Directions : From the A6024 / Woodhead Road going towards Holmfirth, turn left onto A625 / Victoria Street, and then immediately turn right onto Hollowgate. Turn left into Rotcher Road, road name changes to Cartworth Road, and then to Lamma Well Road.



Dewsbury Arts Group Dewsbury

Lower Peel Street, (off Bradford Road), Dewsbury, West Yorkshire, WF13 2ED

www.dewsburyartsgroup.com
01924 465647

Directions : Follow the A638 Dewsbury Ring road, turning onto the A652 Bradford Road out of Dewsbury, Lower Peel Street is the second turning on the right (Opp. Victoria Road on the left hand side).



Dewsbury Museum Dewsbury

The Mansion, Crow Nest Park, Dewsbury, West Yorkshire, WF13 2SG

01924 325100

Email: dewsbury.museum@kirklees.gov.uk

OPENING TIMES 12 TILL 5 SATURDAY & SUNDAY

Follow the B6147 - Brown tourist information signs indicate entrance to the museum.



Dionne Swift Studio Holmfirth

Mountfield, 12 Cinderhills Road, Holmfirth, HD9 1EE

07974 747080

info@dionneswift.co.uk

Directions : From the centre of Holmfirth, take the Dunford Road and turn immediately left onto South Lane. After approx half a mile, Mountfield can be found on the RHS [if you get to the shop on the left, you've gone 500m too far] There's plenty of parking on the drive. If you're walking; it's a steep climb!



Dirker Bank Cottage Marsden

Dirker Bank Cottage, Spring Head Lane, Marsden, HD7 6AU

p.meade@lineone.net

01484 847834

Directions : From Peel street in the centre of Marsden, turn right after the Riverhead public house onto Warehouse Hill and follow this road over the canal and past the Band room. Take the next left turn onto Plains Lane and go all the way to the top, turning left onto Spring Head Lane. Dirker Bank Cottage is the third house on the left. Please note the lane is too narrow for parking. There is room for 2 cars on the driveway and the lane can also be reached by a footpath from near the recreation ground on Dirker Drive. **DO NOT USE SAT NAV AS THIS WILL BRING YOU IN THE WRONG WAY**



Holme Bank Mills Mirfield

Holme Bank Mills - Station Road - Mirfield - West Yorkshire - WF14 8NA

Directions: From Mirfield go under the bridge for Mirfield railway station and turn left following the road with the large sign for James Walker Properties. From Hopton turn right just before the Mirfield railway station bridge and following the road with the large sign for James Walker Properties.

Please park in the free car park. Please note that there are a couple of steps up to Area Rugs

01924 519243



Ivy Bank Farmhouse Holmfirth

Sheffield Road, Jackson Bridge, Holmfirth, HD9 7HB

On the main Sheffield road, 1 mile from New Mill look out for the Red Lion Pub. Ivy Bank Farmhouse is directly opposite, through the big green gates. Buses: From Huddersfield, Honley and Holmfirth, the 313 regularly runs to the 'White Horse Pub' in the bottom of Jackson Bridge. Just walk up Bank Street and look for the Red Lion Pub and we are opposite.

elawrenson@live.co.uk

07974931851



John Flexen Studio Honley

Valcraftworks, Moll Springs, Huddersfield, HD4 7DM
john_flexen@hotmail.com

07961 941861



Julian Wadsworth Studio Slaithwaite

The Forge, Holme Mills, Britannia Road, Milnsbridge, Huddersfield, HD3 4QF.

www.julianwadsworth.co.uk
07981 056472

Directions: From the centre of Milnsbridge take the left turn at the traffic lights up Scarr Lane. Straight on at mini roundabout then first left into Britannia Road. Proceed along past the cafe (400yds on right) along past Lindseys Furniture Mill (on left) pass carpark, pass row of cottages. At the end of the cottages on the left there is the drive way and sign post for Holme Mills Industrial Estate (Horizon Group) follow the road over the new canal bridge and down through green gates into the yard, look to right to the old mill tower, I am in building opposite with green metal steps on end wall, unit 6 ground floor side entrance.



Karen Howarth Studio Slaithwaite

15 Chapel Hill, Linthwaite, Huddersfield, HD7 5NJ
karenhowarth@ceramics.wanadoo.co.uk
07951 517813

We live opposite the top playground of the school. Head to back of house, through green gate and studio is down the path in garden.



Neat

Lawrence Batley Theatre Huddersfield

Queen's Square, Queen Street, Huddersfield, HD1 2SP

01484 430528
www.theibt.org

Directions: Central Huddersfield: 10min walk from Train Station, 5min walk from Bus Station, 1min from nearest free shopper bus stop. Various parking nearby.



Louise Watson Studio Slaithwaite

Unit 17D, Upper Mills, Canal Side, Slaithwaite HD7 5HA

louise@louisewatson.co.uk
07970 325873

Directions : A short walk from Slaithwaite train station and various bus stops serving the village, the studio is situated within the Victorian mill building on the side of the canal, further along from the floating cafe barge. From Slaithwaite centre take the canal towpath away from the village centre, past the floating cafe on your right and mill buildings to your left. At the end of the Victorian mill buildings is the Empire Brewery, turn left through the large green gates (which may well be open) next to the Empire Brewery and walk under the 'glass tunnel'. At the end follow the signs to Unit 17D.



Mytholmbridge Farm Studio Holmfirth

Luke lane, Holmfirth, HD9 7TB

01484 686642

sue@mytholmbridge.co.uk www.feltconnection.co.uk

Directions: from Huddersfield ring road take the A616 to the Holme Valley. Keep on the 616 to New Mill. After the village of Brockholes 1/4 mile, turn right (signed Thongsbridge). Mytholmbridge Farm is 100 yards down Luke Lane on the left opposite the bus stop.



Red House Museum Gomersal

Red House Museum, Oxford Road, Gomersal, Cleckheaton, BD19 4JP

www.kirklees.gov.uk

red.house@kirklees.gov.uk

01274 335100

Directions : Turn off the A62 Leeds/Huddersfield Road, onto the A651 which will take you to Gomersal. Follow the road, going straight on at the lights (Co-op at the junction) Red House Museum is on the left hand side - indicated by brown Tourist Information signs.



Saville Bridge Mill Studio Dewsbury

Mill Street East, Dewsbury, WF12 9AF

www.sbmstudios.co.uk

07766768776

Directions : Follow the Dewsbury ring road (A638), turn at lights with church and B&Q at the corners, go over the bridge, and turn left at lights (Asda on right hand side) onto Mill Street East.



Sopa Creative - New Hey Road Huddersfield

Sopa Creativa, Oakes Mill, New Hey Road, Oakes, Huddersfield, HD3 4DD

sopacreativa.uk@gmail.com

07904972752

Directions : Take the A640 out of Huddersfield, going straight across at two roundabouts and travelling approx. 1/4 miles on the left.



Stone Croft Studio Milnesbridge

17 New Street, Milnesbridge, Huddersfield,

amrikvarkalis@yahoo.co.uk

01484 642299

Directions : Follow the A62 / Manchester Road out of Huddersfield, keep right onto Whiteley Street, bear left onto New Street.



The Fisher Pottery Huddersfield

Basement beneath Yortile Ltd, 100/102 Northgate, Huddersfield HD1 6AR

parapotter@hotmail.co.uk
07785 718737

The entrance is in the Car Park at the rear of the YORTILE premises in Lower Fitzwilliam Street



The Old Tannery Gomersal

224 Spen Lane, Gomersal, West Yorkshire, BD19 4PJ

07811 609607
01274 270596

The Old Tannery is between Gomersal and Cleckheaton opposite Gomersal Lodge Hotel. Please see my website for a map.

www.catherinegreen.co.uk



Tolson Museum Huddersfield

Ravensknowle Park, Huddersfield HD5 8DJ

01484 223830
tolson.museum@kirklees.gov.uk

Directions : Take the A62 out of Huddersfield, at roundabout take second exit onto A629/Wakefield Road, travel for approx. 1 mile. Tolson Museum is on the right hand side, last intersection is Grosvenor Road. Brown Tourist information signs indicate entrance.



Washpits Mill Holmfirth

Washpit Mill, Washpit New Road, Off Dunford Road, Holmfirth, HD9 2RD

Directions - Leave Holmfirth on Dunford Road. After half a mile turn right onto Washpit New Road (100 yds after Outdoor mania). Bear right at end of road, Washpit Mill is 50 yds further on. Drive into mill yard and follow road through.

07932 338537

West Yorkshire Print Workshop Mirfield

West Yorkshire Print Workshop, 75a Huddersfield Road, Mirfield, WF14 8AT

01924 497646 www.wypw.org info@wypw.org

The North of England's leading open access printmaker's workshop. WYPW promotes printmaking in all its forms in Kirklees and the wider region of West Yorkshire.

Limited parking (for an hour) right outside the studios, alternative parking very close in the Library car park (adjacent to the Co-op), all free.

(How to find the Library car park from the Huddersfield direction: pass the WYPW on the right and take the next turning to the right and right again into the car park).

Limited parking available in Co-op and Lidl car parks but penalties charged if not a customer and over two hour stay.

We have a two storey building, both levels are accessible from outside for wheelchair users but there is no access between floors inside, disabled parking available if booked in advance.



WORKSHOPS – GET INVOLVED

Artists led drop-in workshops to inspire and delight. There may be a small fee to cover materials. Under 16 years old must be accompanied by an adult.

HOME GROWN TALENT

West Yorkshire Print Workshop

What can we grow?

Make, draw and play to create a garden full of colour.

Amy Hirst

info@sensationprojects.net

AGES : All FEE : Free All Weekend

HIDDEN BEAUTY

Batley Art Gallery

'Hidden Beauty' is a collaborative project, which brings different art forms together: dance, visual art, sculpture, photography and multimedia. This activity is an interactive live installation and performance in art gallery spaces.

Justify Move Dance Academy

justifymove18@hotmail.com

AGES : All FEE : Donations All Weekend

TAPESTRY WEAVING

Lawrence Batley Theatre

Weaving demonstration and teaching anyone interested in 'having a go'.

Janet Clark

janet.clark2@gmail.com

AGES : All FEE : Free All Weekend

CLAY ANIMALS

Blue Door Studio

Create a small bird or animal in clay using basic quick hand building techniques.

Sue Jenkins

07799 24 51 86

AGES : 5+ FEE : £5 All Weekend

MINIATURE MASTERPIECES

AiM, Bates Mill

Guided and encouraged by AiM artists, you will produce your own "miniature masterpiece", which will also be exhibited on our website.

AiM

01484 434909

AGES : All FEE : £2 All weekend

FABRIC FASHION!

Mytholmbridge Farm

Design and make a brooch or hairslide out of felt and fancy fabrics, decorating this with colourful buttons, lace.

Sue Clay

sue@mytholmbridge.co.uk

AGES : 7+ FEE : £5 Booking advisable

BREAKING GLASS

Lawrence Batley Theatre

Your chance to make a small, framed, stained glass panel... temptation for everyone!

Murray Forrest

AGES : 9+ FEE : £5 All weekend

TRADITIONAL STITCHING

Savile Bridge Mills Studios

Taking traditional stitch techniques and design your own initials in unique, individual design. Then choose from vintage cotton fabrics and sewing threads to make a traditional stitch work, ready to frame forever! **Both days at 1.30pm and 3.30pm**

Jane Platts

AGES : 12+ FEE : £4 Booking advisable

WORKING METAL

The Forge, Milnsbridge

Come and make a small decorative piece, garden ornament, toasting fork and irons, hot iron branding wooden roundels and boards. Bring your own bread board to decorate using the branding irons.

Julian Wadsworth

07981 056472

AGES : 8 + FEE : £5 - £20
Phone to book 01484 651027 07918056472

BIG KNITTING

Holme Bank Mills

Try your hand at making your own yarn and then knitting with some huge needles, have a go at a range of mixed media textile techniques. Booking essential.

Chris Phillips

woodbournurugs@hotmail.com

AGES : 7+ FEE : £5 All weekend

CROCHET MADE EASY!

Lawrence Batley Theatre

Learn basic crochet technique to construct a small sculpture. This includes a crochet hook, all materials and a DVD. Booking advisable.

Judy Tadman

judy.tadman@ntlworld.com

AGES : 8+ FEE : Adults £10 All weekend
Children free if accompanied by adult

SKETCH AND SHOOT

Lawrence Batley Theatre

Produce your own snippet of animation to form part of a collaborative film to be exhibited online. Bookings welcomed.

Yvonne Roberts

info@yvonneroberts.co.uk

07979 853584

AGES : 6+ FEE : £4 All weekend.

GET TUFTING

Holme Bank Mills

Help make a rug over the weekend. Have a go at hand tufting.

Andrew Warburton

07736 063476

AGES : 5 + FEE Free All Weekend

